

Classrooms and Playground

In 2012-13 we will be using four classrooms at Beth Sholom. Each of the classrooms is an appropriate size and will be newly decorated. Minor renovations are being completed where necessary (e.g. adding sinks). The classrooms will be fully equipped and to the standard of classrooms in our other preschool branches.

Monitored access will be available through the parking lot doors as well as through the doors facing Eglinton Ave. at the east side of the building.

Classroom 3A - Mini Mensch & Beyond

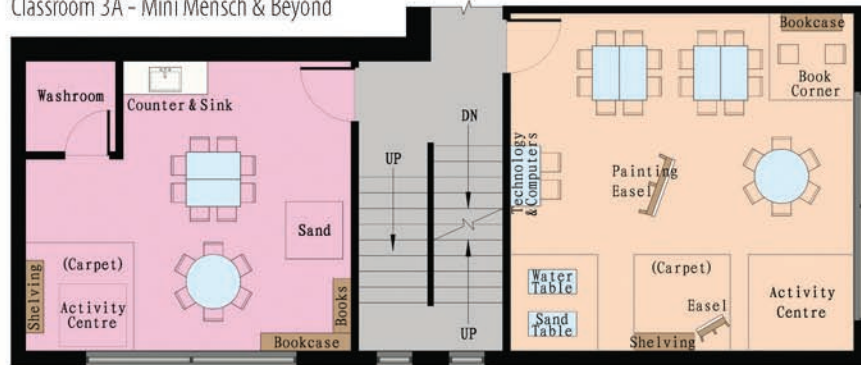

Classroom 3B - Nursery

Classroom 2B - Mini Mensch & Me (am)
Mini Mensch & Beyond (pm)

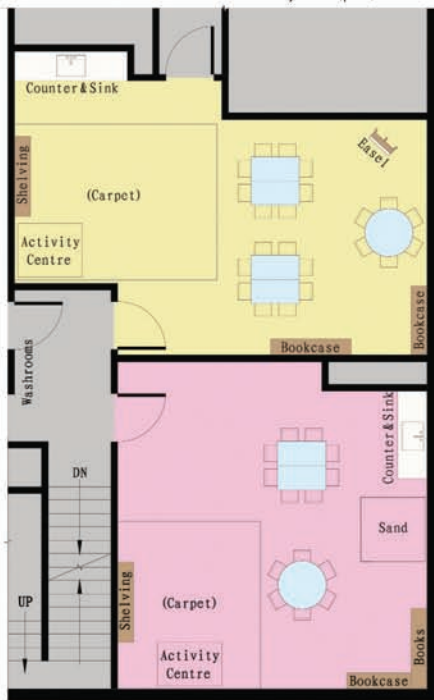

Classroom 2A - Mini Mensch & Beyond

Playground

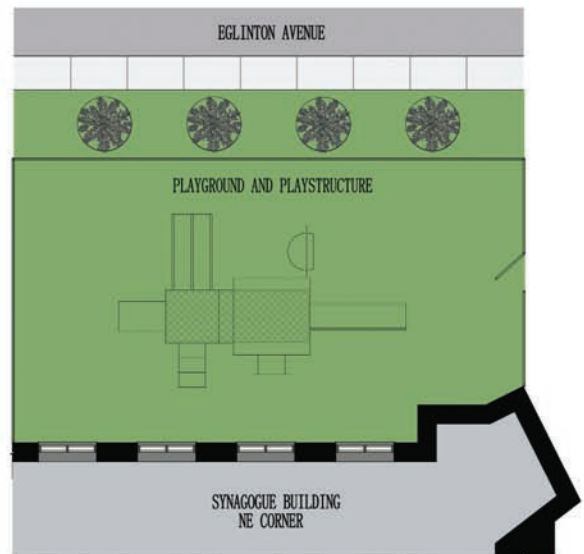

To enhance the educational experience we are building a playground at Beth Sholom. The playground area will be approximately 50 ft x 25 ft and will be on the north east side of the building right next to the Eglinton Ave. entrance. A privacy fence will surround the playground and there will be a gated entrance. The equipment will all be new and will meet all age appropriate safety requirements.